

This drawing is copyright & the property of Ealing Council & must not be copied in whole or in part without their written permission. Copyright is reserved. ©
 This drawing must not be scaled.
 The Contractor is to report all dimensional discrepancies & errors to the Contract Administrator prior to construction commencing.
 It is essential that this drawing is read in conjunction with all specifications/ schedule of works & that all works are included for.

SAFETY HEALTH AND ENVIRONMENTAL (SHE) INFORMATION
 Based upon the assumption that all works will be undertaken by competent contractors working, where appropriate, to approved method statements, the designer would draw the user's attention to the significant residual SHE risks that have not been eliminated from the design shown on this drawing by the design process.
CONSTRUCTION OCCUPANCY AND DEMOLITION
 List below the significant residual risks for EACH of these three phases of operation.
 (These are not intended to be a list of SHE risks but a list of SHE risks that are likely to occur during the construction phase of the project.)

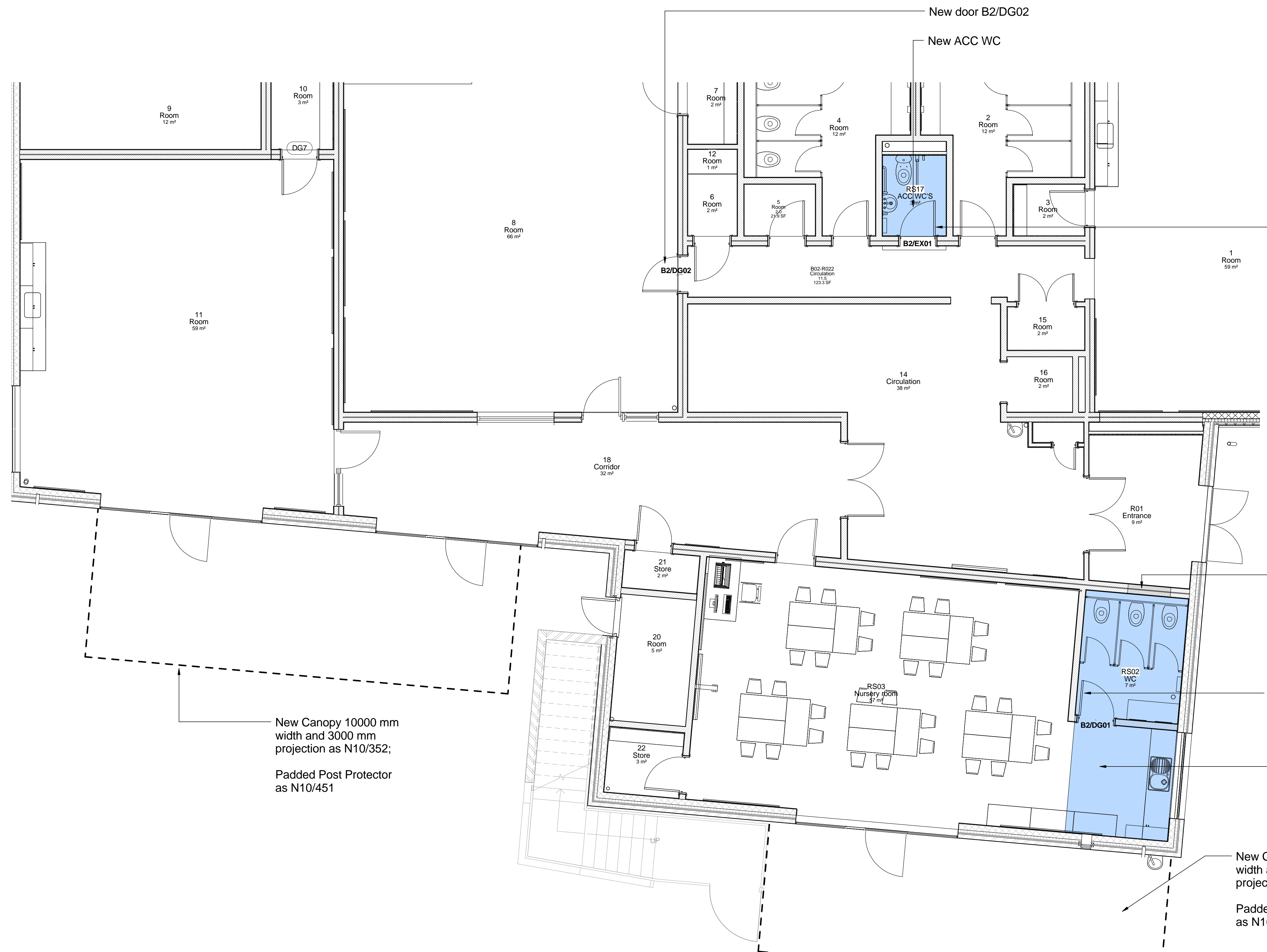

Door Schedule - Type B2																
Mark	From Room: Number	From Room: Name	Description	Door Elevation Type	Blinds	Door Finishes	Structural Opening Width	Structural Opening Height	Vision Panel	Ironmongery	Smoke Control	Acoustic Rating	Fire Rating	NBS Ref	Phase Created	Comments
B2/DG01	RS03	Nursery room	Internal Single Door	Type F	No	Laminated	910	2110	No	Set 25	Not Required	-	-	L20/420A	refurbish	
B2/DG02	B02-R022	Circulation	Internal Single Door	Type C	No	Veneered	910	2110	No	Set 21	Required	30RwdB	FD30S	L20/412	refurbish	
B2/EX01	B02-R022	Circulation	Internal Single Door	Type F	No	Existing	910	2110	No	-	-	-	-	-	refurbish	New frame and architraves

Rev No.	Comments	Date
Client:	London Borough of Ealing	
Project title:	ST MARKS PRIMARY SCHOOL LOWER BOSTON ROAD, HANWELL, W7 2NR	
Drawing title:	Proposed Layout B2/GF Phase 1	
Drawing status:	TENDER	
Job No.:	EC1099	
Scale:	Date:	Project co-ordinator:
@A1 1 : 50	08/09/15	
Drawn by:	Checked by:	
IS	JC	
Dwg No.:	Rev No.:	
AB 203		