

This drawing is copyright & the property of Ealing Council & must not be copied in whole or in part without their written permission. Copyright is reserved. ©  
 This drawing must not be scaled.  
 The Contractor is to report all dimensional discrepancies & errors to the Contract Administrator prior to construction commencing.  
 It is essential that this drawing is read in conjunction with all specifications/ schedule of works & that all works are included for.

**SAFETY HEALTH AND ENVIRONMENTAL (SHE) INFORMATION**  
 Based upon the assumption that all works will be undertaken by competent contractors working under appropriate, & approved method statements, the designer would draw the user's attention to the significant residual SHE risks that have not been eliminated from the design shown on this drawing by the design process.  
**CONSTRUCTION, OCCUPANCY AND DEMOLITION**  
 List below the significant residual risks for EACH of these three phases of operation.  
 (These are not intended to be a comprehensive list of SHE risks for the project, but are intended to highlight the most significant risks that have not been eliminated from the design shown on this drawing by the design process.)

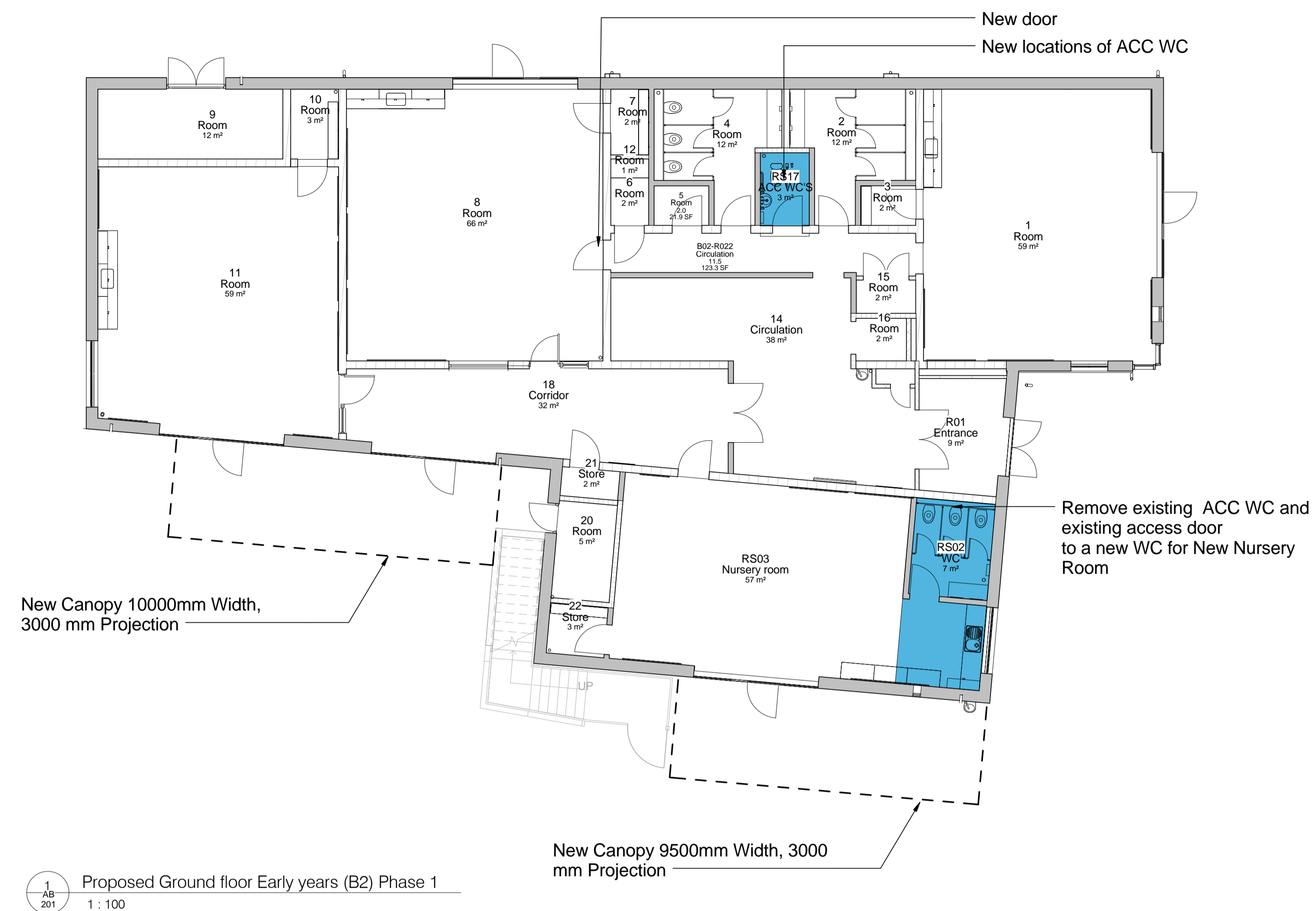

1  
AB  
201  
Proposed Ground floor Early years (B2) Phase 1  
1 : 100

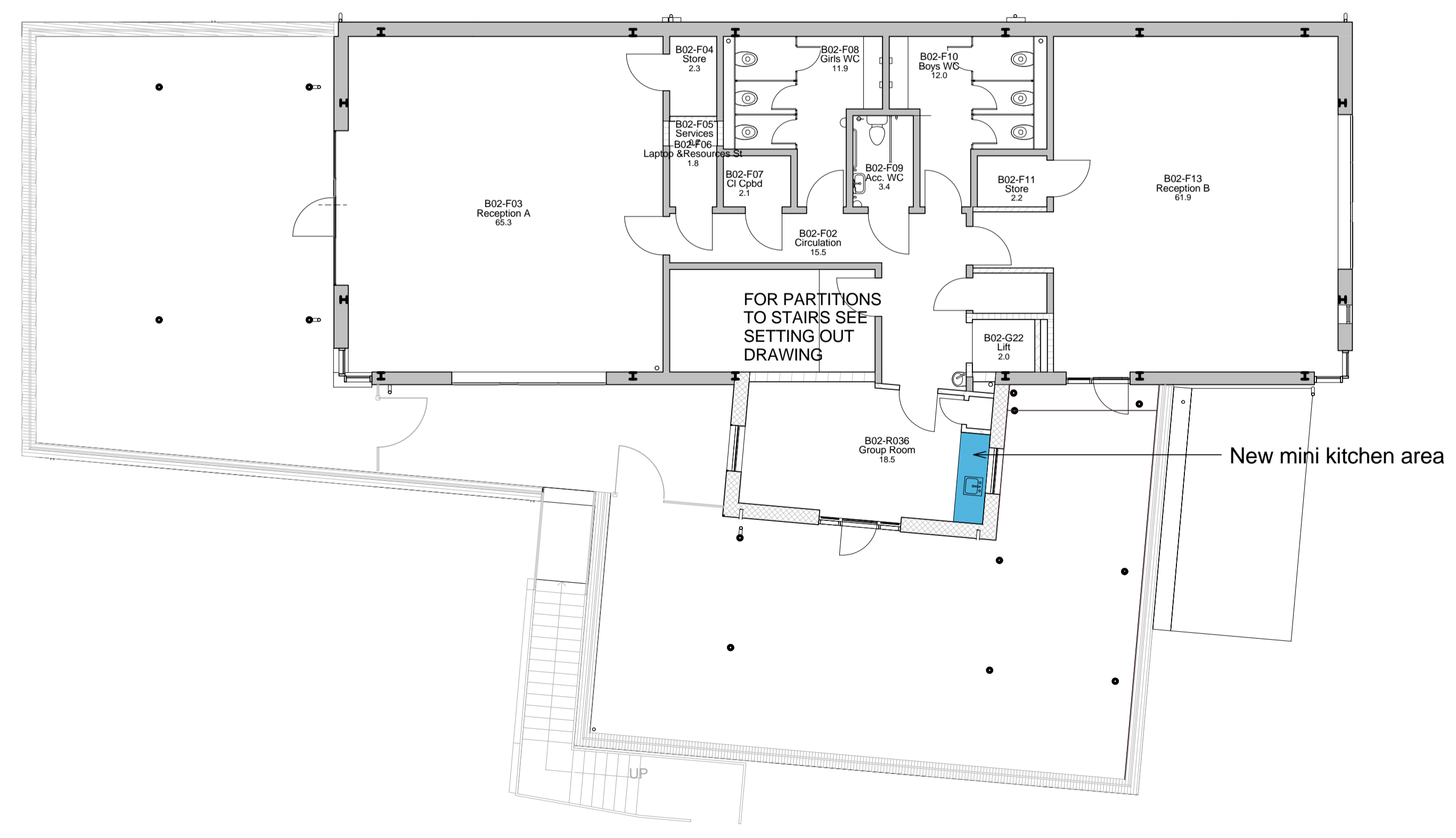

2  
AB  
201  
Proposed First floor Early years (B2) Phase 1  
1 : 100

**IMPORTANT NOTE:**  
 Existing underfloor heating system in all floors. Be careful with demolition and execution works to avoid damages.

Rev No.	Comments	Date

Client:  
London Borough of Ealing

Project title:  
ST MARKS PRIMARY SCHOOL LOWER BOSTON ROAD, HANWELL, W7 2NR

Drawing title:  
Proposed GF & FF/B2 Phase 1

Drawing status:  
TENDER

Job No.: EC1099  
Project co-ordinator:

Scale:  
@A1 1 : 100  
Date:  
08/09/15

Drawn by:  
IS  
Checked by:  
JC

Dwg No.: AB 201  
Rev No.: