

This drawing is copyright & the property of Ealing Council & must not be copied in whole or in part without their written permission. Copyright is reserved. ©
 This drawing must not be scaled.
 The Contractor is to report all dimensional discrepancies & errors to the Contract Administrator prior to construction commencing.
 It is essential that this drawing is read in conjunction with all specifications/ schedule of works & that all works are included for.

SAFETY HEALTH AND ENVIRONMENTAL (SHE) INFORMATION
 Based upon the assumption that all works will be undertaken by competent contractors working under appropriate, approved method statements, the designer would draw the user's attention to the significant residual SHE risks that have not been eliminated from the design shown on this drawing by the design process.
CONSTRUCTION OCCUPANCY AND DEMOLITION
 (List below the significant residual risks for EACH of these three phases of operation).
 (These are not intended to be a substitute for a detailed SHE risk assessment or a SHE plan. They are for general information only and should not be used as a basis for any decision.)

Occupancy Areas Key
 Classroom Base
 Kitchen
 Learning Resource

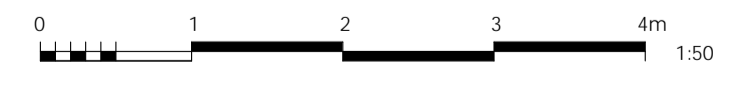
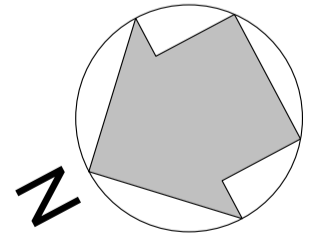
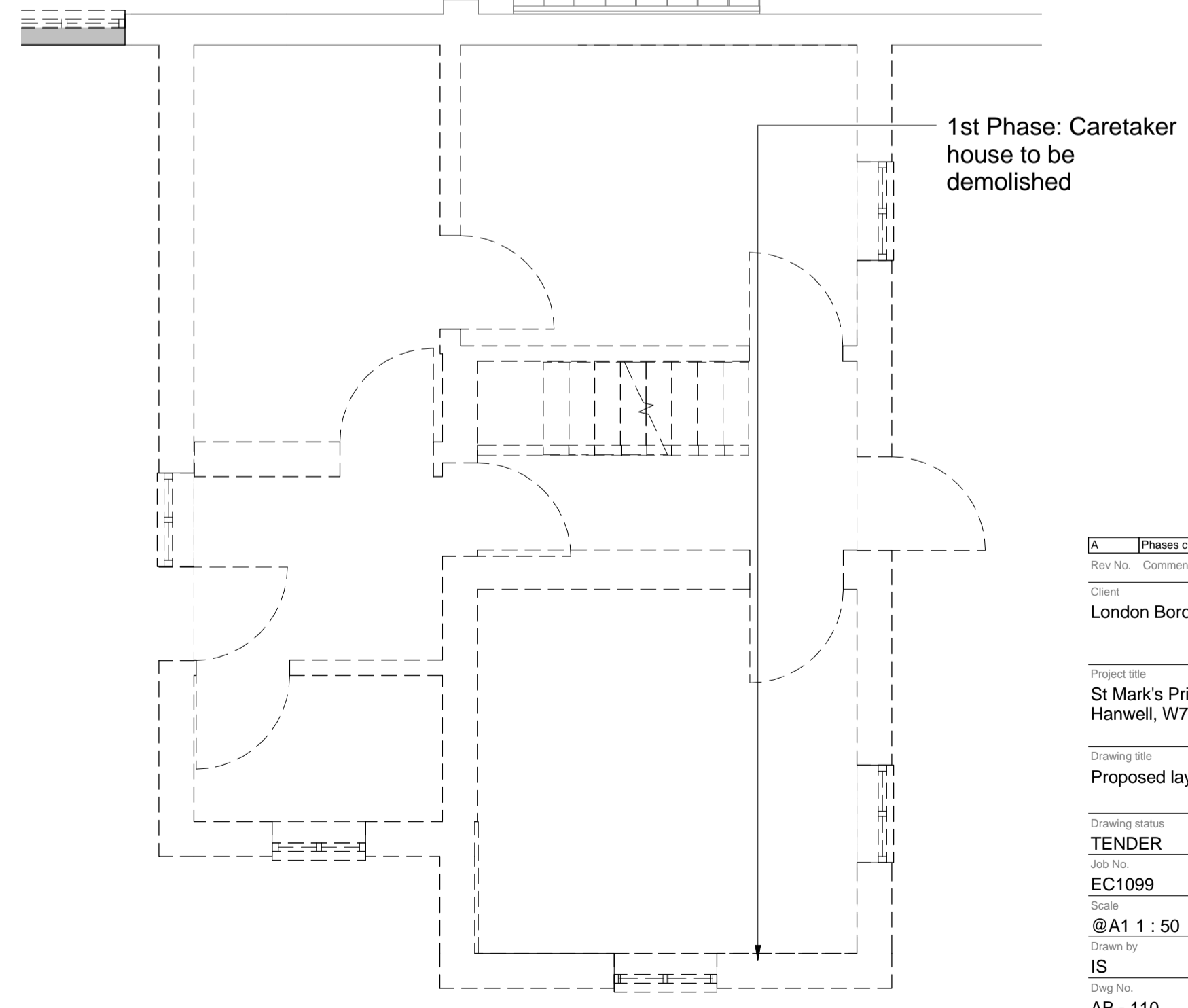
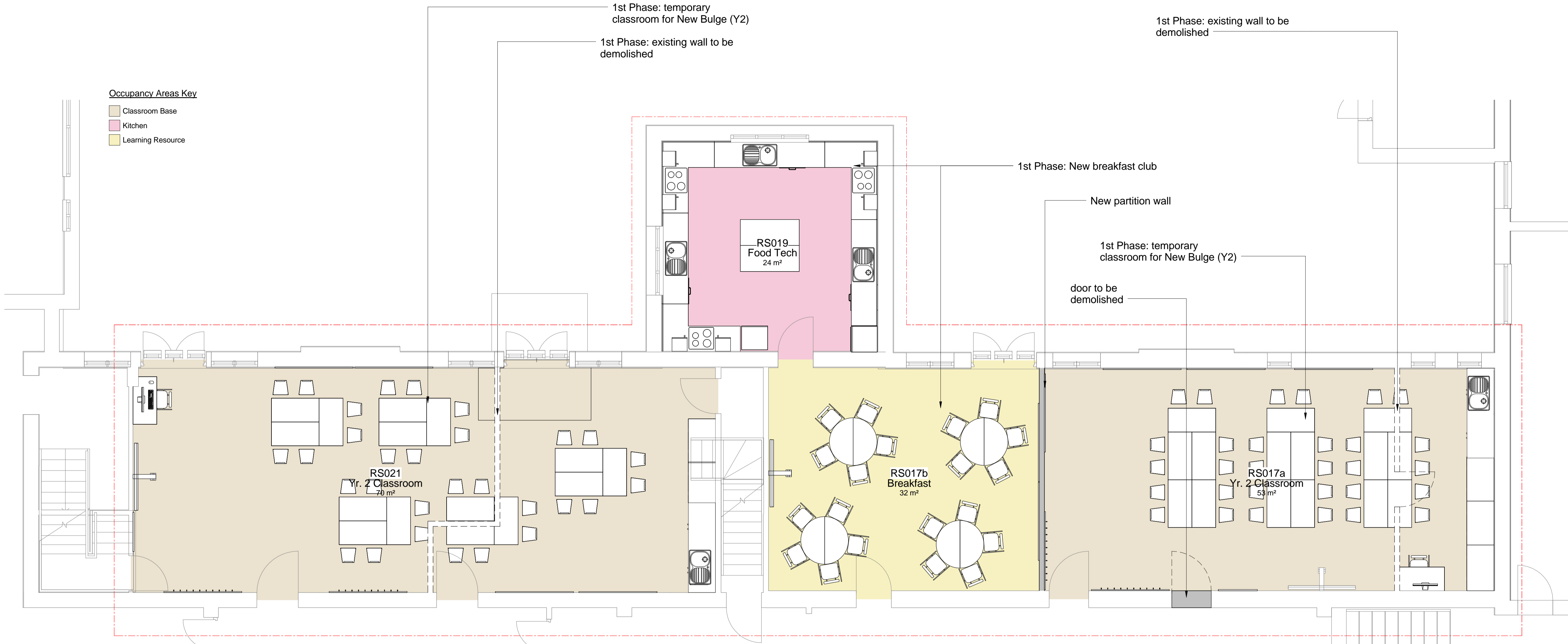

1 Proposed Layout Ground Floor/BI Phase I
 AB 110 1 : 50

Rev No.	Phases change	Comments	Date
A			05.11.15

Client:
 London Borough of Ealing

Project title:
 St Mark's Primary School Lower Boston Road,
 Hanwell, W7 2NR

Drawing title:
 Proposed layout Phase 1

Drawing status:
 TENDER

Job No.: EC1099
 Scale: @A1 1 : 50

Project co-ordinator: JL
 Date: January 2016

Drawn by: IS
 Checked by: JC

Dwg No.: AB - 110
 Rev No.: A