

This drawing is copyright & the property of Ealing Council & must not be copied in whole or in part without their written permission. Copyright is reserved. ©
 This drawing must not be scaled.
 The Contractor is to report all dimensional discrepancies & errors to the Contract Administrator prior to construction commencing.
 It is essential that this drawing is read in conjunction with all specifications/ schedule of works & that all works are included for.

SAFETY HEALTH AND ENVIRONMENTAL (SHE) INFORMATION
 Based upon the assumption that all works will be undertaken by compliant contractors working under appropriate, approved method statements, the designer must draw the user's attention to the significant residual SHE risks that have not been eliminated from the design process or the drawing by the design process.
CONSTRUCTION, OCCUPANCY AND DEMOLITION
 List below the significant residual risks for EACH of these three phases of operation.
 These are not intended to be a comprehensive list of risks but are intended to highlight key risks that should be considered during the design process.

KEY NOTES

- Precast concrete window sill to all windows as F31/106
- Precast concrete door sill to all external doors as F31/107
- Precast concrete flat roof coping external walls to flat roof as F31/108
- Roof Slating as H62/105
- Reinforced bitumen membrane roof covering as J41/110B
- Fascias / Barges & Soffits as G20/950

RAINWATER DRAINAGE SYSTEMS KEYS

- Gravity rainwater drainage system as R10/110
- Aluminium gutters as R10/312 & R10/313
- Aluminium pipeworks as R10/370

FOUL DRAINAGE ABOVE GROUND KEYS

- PVC-U Pipework for discharge stacks and main waste runs as R11/110
- Plastic pipework for waste branches to sink/basins, etc. as R11/120
- Floor drains in rubber flooring as R11/251

NOTE:

Hatches to roof access as L20/630 and contractor design.

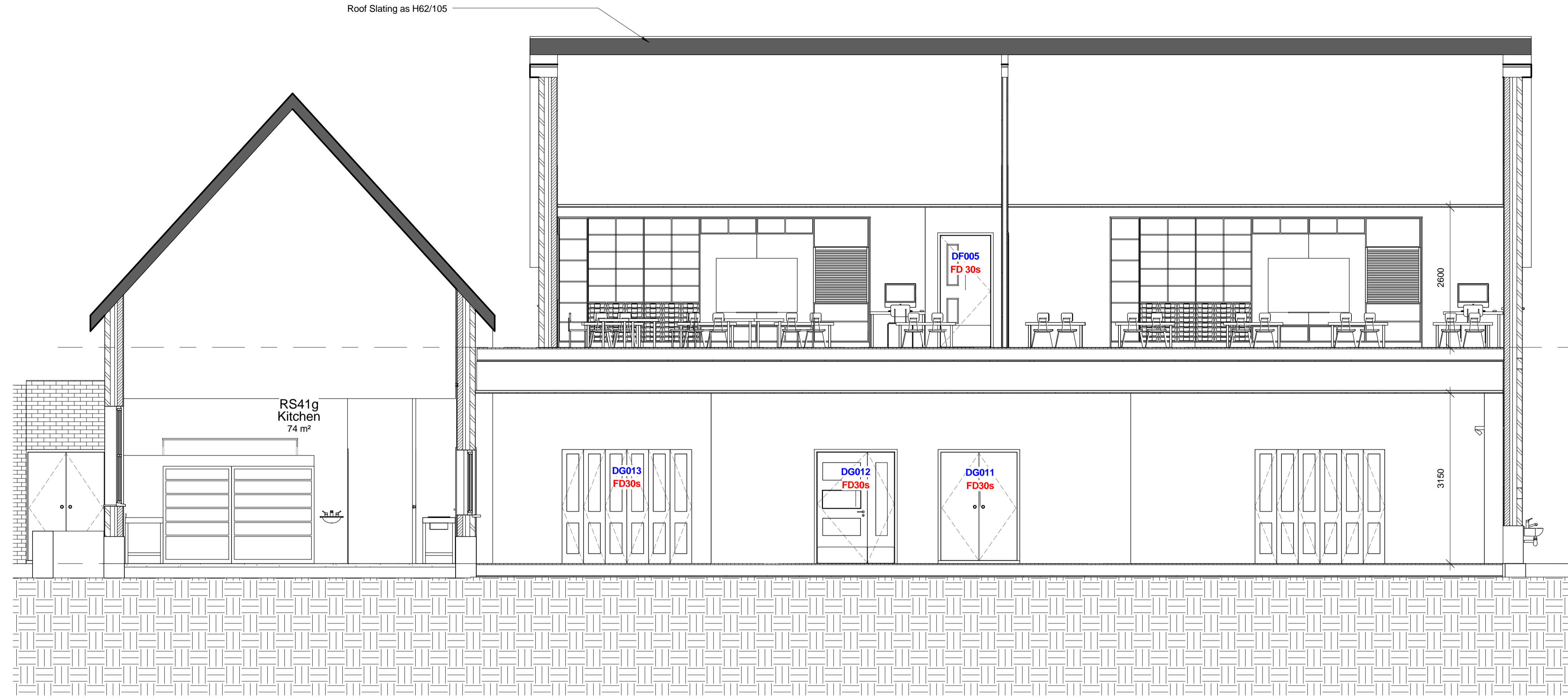

1 Section 1
 AB-107 1 : 50



4 Section 5
 AB-107 1 : 50



Rev No.	Comments	Date

Client:
 London Borough of Ealing

Project title:
 St Mark's Primary School Lower Boston Road, Hanwell, W7 2NR

Drawing title:
 Proposed Sections/B1(Phase2)

Drawing status:
TENDER

Job No. EC1099	Project co-ordinator JL
Scale @A1 1 : 50	Date January 2016
Drawn by IS	Checked by JC
Dwg No. AB-107	Rev No.