

This drawing is copyright & the property of Ealing Council & must not be copied in whole or in part without their written permission. Copyright is reserved. ©  
 This drawing must not be scaled.  
 The Contractor is to report all dimensional discrepancies & errors to the Contract Administrator prior to construction commencing.  
 It is essential that this drawing is read in conjunction with all specifications/ schedule of works & that all works are included for.

**SAFETY HEALTH AND ENVIRONMENTAL (SHE) INFORMATION**  
 Based upon the assumption that all works will be undertaken by competent contractors working, where appropriate, to approved method statements, the designer would draw the user's attention to the significant residual SHE risks that have not been eliminated from the design shown on this drawing by the design process.  
**CONSTRUCTION OCCUPANCY AND DEMOLITION**  
 (List below the significant residual risks for EACH of these three phases of operation).  
 Please note that this drawing is for information purposes only. It is not intended to be used as a basis for any construction or demolition work. It is essential that this drawing is read in conjunction with all specifications/ schedule of works & that all works are included for.

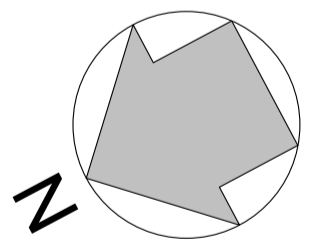

1 Proposed Roof Plan  
 AB-106 1 : 150

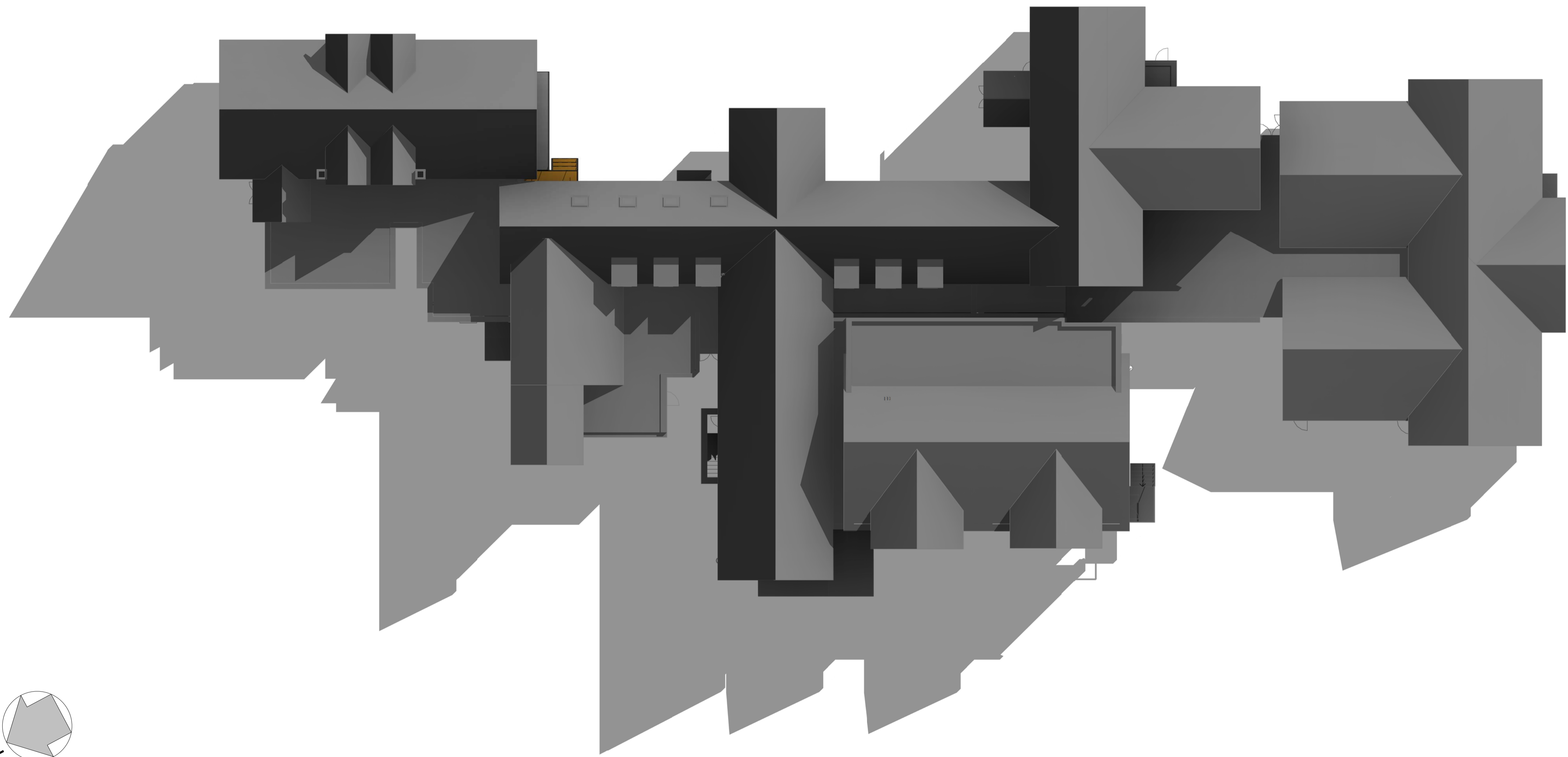
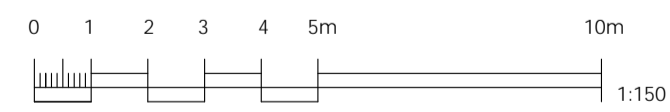

| Rev No.  | Comments                   | Date                 |
|--|----------------------------|----------------------|
|  |                            |                      |
| Client:<br>London Borough of Ealing  |                            |                      |
| Project title:<br>St Mark's Primary School Lower Boston Road,<br>Hanwell, W7 2NR |                            |                      |
| Drawing title:<br>Proposed Roof Plan B1 (Phase2)                                 |                            |                      |
| Drawing status:<br>TENDER  |                            |                      |
| Job No.<br>EC1099  | Project co-ordinator<br>JL | Date<br>January 2016 |
| Scale<br>@A11 : 150  | Drawn by<br>IS             | Checked by<br>JC     |
| Dwg No.<br>AB-106  | Rev No.                    |                      |