

This drawing is copyright & the property of Ealing Council & must not be copied in whole or in part without their written permission. Copyright is reserved. ©  
 This drawing must not be scaled.  
 The Contractor is to report all dimensional discrepancies & errors to the Contract Administrator prior to construction commencing.  
 It is essential that this drawing is read in conjunction with all specifications/ schedule of works & that all works are included for.

**SAFETY HEALTH AND ENVIRONMENTAL (SHE) INFORMATION**  
 Based upon the assumption that all works will be undertaken by compliant contractors working, where appropriate, to approved method statements, the designer would draw the reader's attention to the significant residual SHE risks that have not been eliminated from the design process or this drawing by the design process.  
**CONSTRUCTION, OCCUPANCY AND DEMOLITION**  
 (List below the significant residual risks for EACH of these three phases of operation).  
 (These are not intended to be exhaustive lists of risks and are not intended to be a substitute for the contractor's own risk assessment and should not be used as a basis for any other assessment.)

**Occupancy Areas Key**

- Classroom Base
- Non Net Area
- Storage

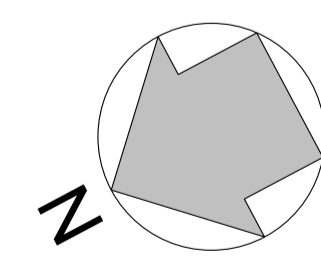
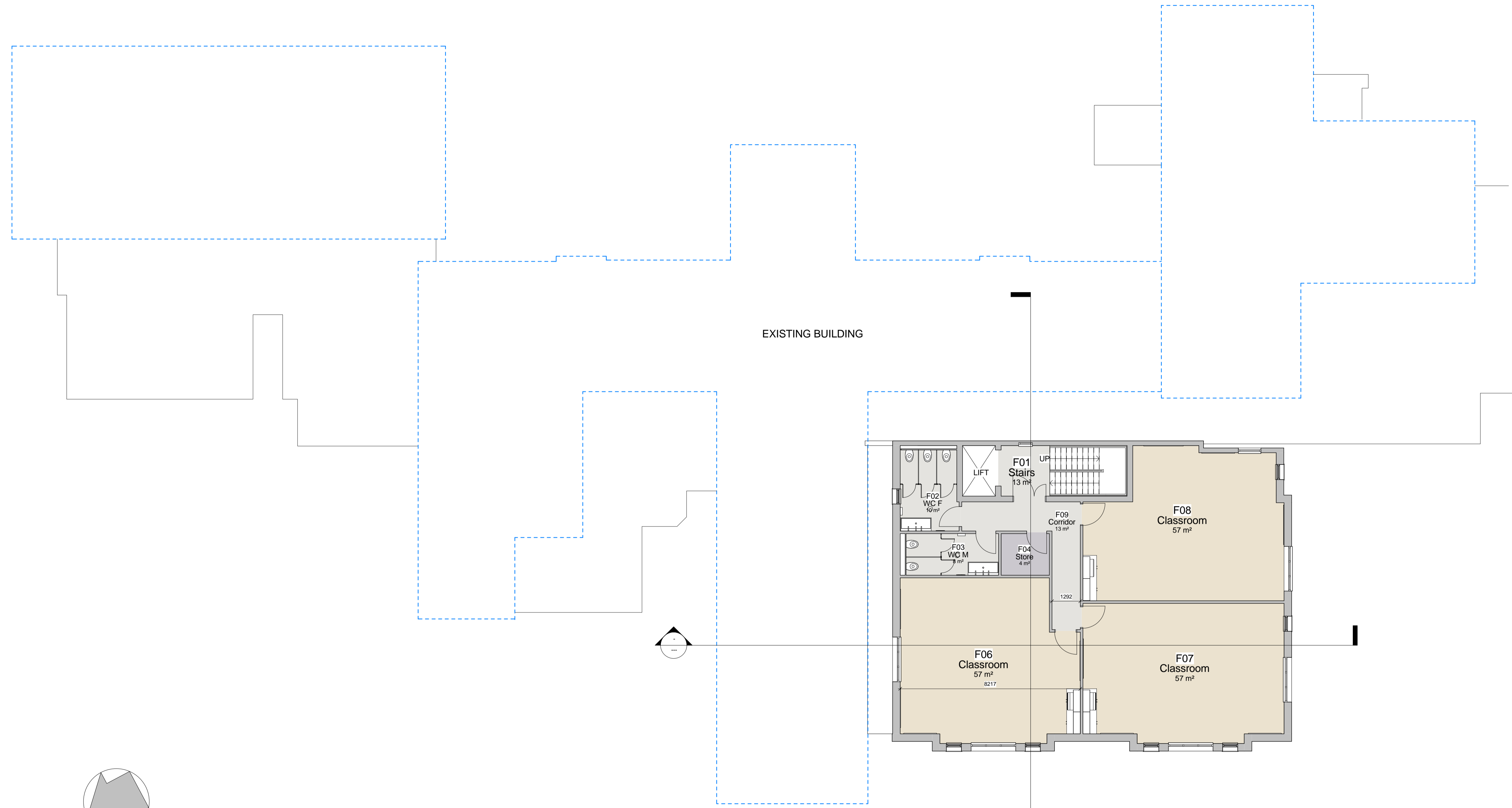

1 Proposed First Floor/B1 Phase 2  
 AB-103 1 : 100

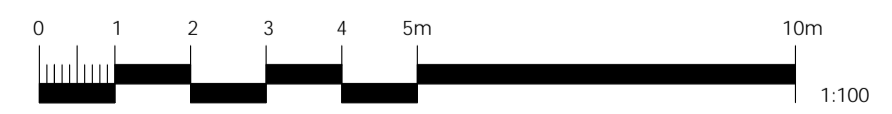

Rev No.	Comments	Date
Client: London Borough of Ealing		
Project title: St Mark's Primary School Lower Boston Road, Hanwell, W7 2NR		
Drawing title: Proposed 1stF/B1 (Phase2)		
Drawing status: TENDER		
Job No. EC1099	Project co-ordinator JL	Date January 2016
Scale @A1 1 : 100	Drawn by IS	Checked by JC
Dwg No. AB-103	Rev No.	