

This drawing is copyright & the property of Ealing Council & must not be copied in whole or in part without their written permission. Copyright is reserved. ©
 This drawing must not be scaled.
 The Contractor is to report all dimensional discrepancies & errors to the Contract Administrator prior to construction commencing.
 It is essential that this drawing is read in conjunction with all specifications/ schedule of works & that all works are included for.

SAFETY HEALTH AND ENVIRONMENTAL (SHE) INFORMATION
 Based upon the assumption that all works will be undertaken by competent contractors working, where appropriate, to approved method statements, the designer would draw the user's attention to the significant residual SHE risks that have not been eliminated from the design process or this drawing by the design process.
CONSTRUCTION, OCCUPANCY AND DEMOLITION
 List below the significant residual risks for EACH of these three phases of operation.
 (These are not exhaustive and are for information purposes only. The Contractor must ensure that the risks are managed throughout the project.)

Occupancy Areas Key

- Hall & Dining
- Kitchen
- Non Net Area
- Plant
- Staff & Admin
- Storage

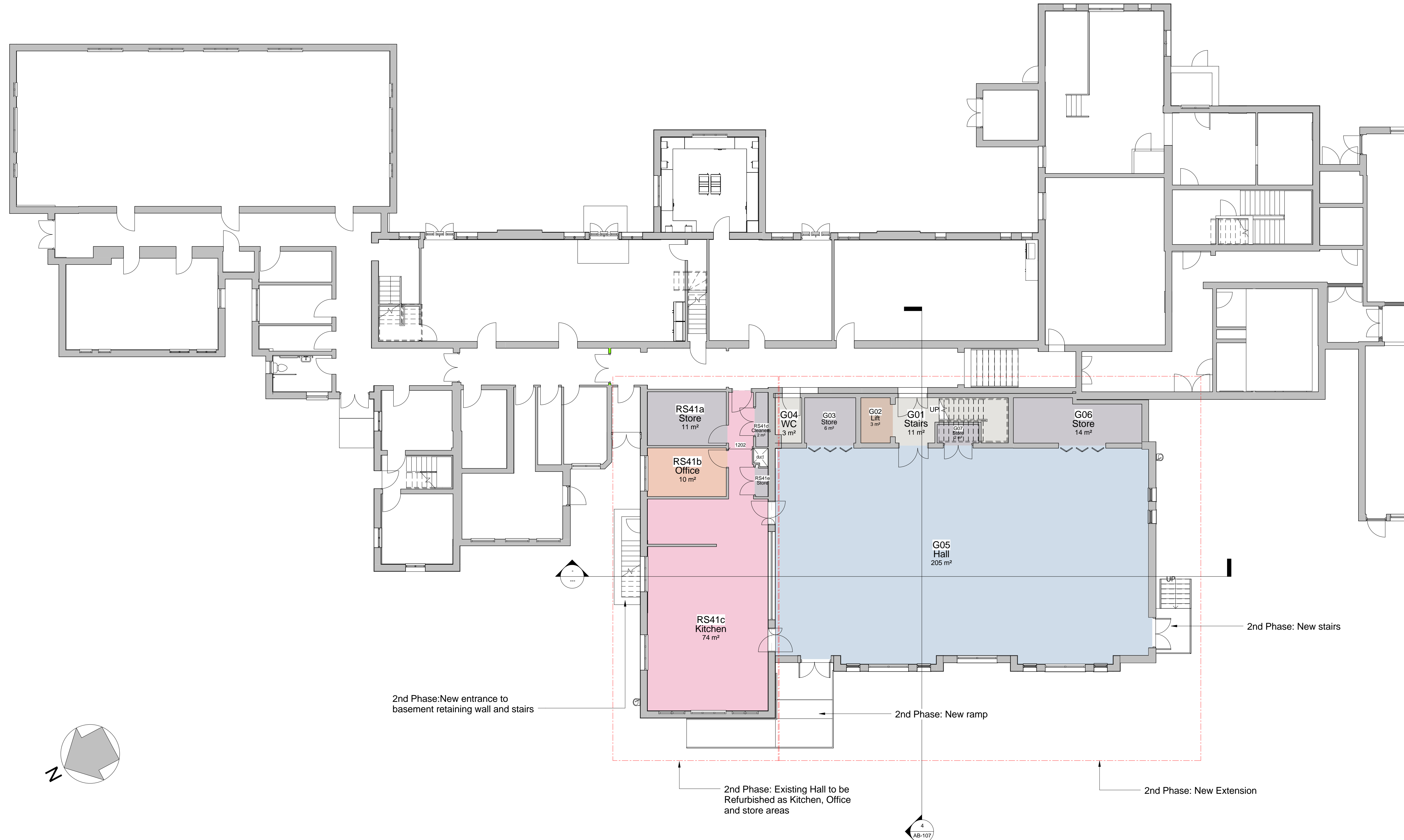

2nd Phase: New entrance to basement retaining wall and stairs

2nd Phase: New ramp

2nd Phase: Existing Hall to be Refurbished as Kitchen, Office and store areas

2nd Phase: New stairs

2nd Phase: New Extension

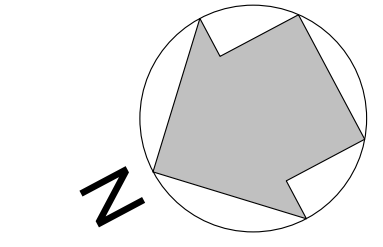

1 Proposed Ground Floor/B1 Phase 2
 AB-102 1 : 100

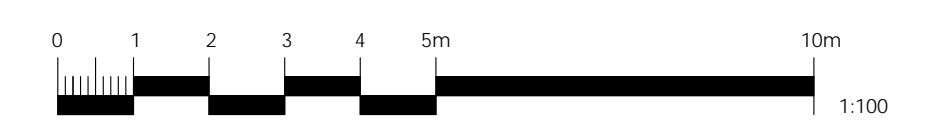

Rev No.	Phases change	Date
1	05.11.15	

Client: London Borough of Ealing

Project title: St Mark's Primary School Lower Boston Road, Hanwell, W7 2NR

Drawing title: Proposed GF/B1 (Phase 2)

Drawing status: TENDER

Job No.: EC1099
 Date: January 2016

Scale: @A1 1 : 100
 Drawn by: IS
 Checked by: JC

Dwg No.: AB-102
 Rev No.: A

Ealing
 Council
 Personnel House
 14-16 Unbridge Road
 London W5 2NF
 +44 (0)208 825 5000
www.ealing.gov.uk